

Patient report

Bio-Rad DATE: 06/10/2019
D-10 TIME: 03:31 PM
S/N: #DJ4I016123 Software version: 4.20-2
Sample ID: 10599659
Injection date 06/10/2019 03:30 PM
Injection #: 15 Method: HbA1c
Rack #: --- Rack position: 7

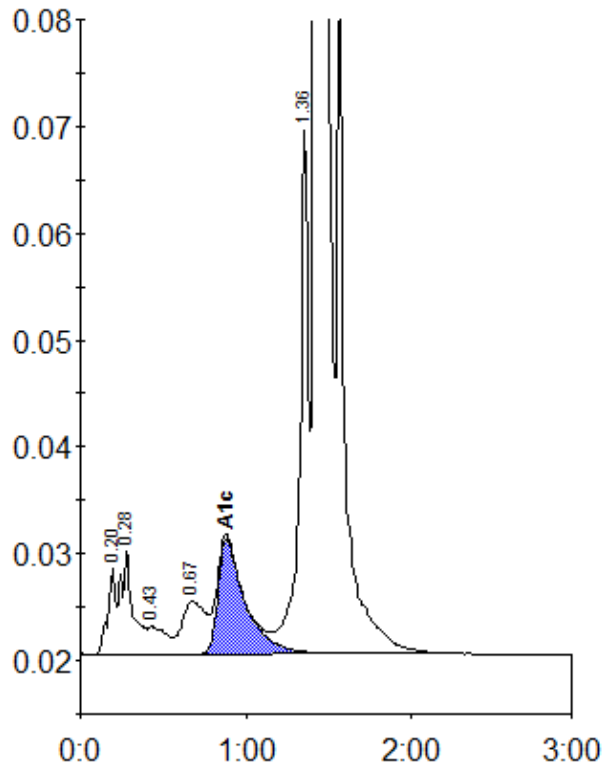

Peak table - ID: 10599659

Peak	R.time	Height	Area	Area %
A1a	0.20	8162	25938	0.8
A1b	0.28	9859	51372	1.7
F	0.43	2552	19443	0.6
LA1c/CHb-1	0.67	4919	49193	1.6
A1c	0.88	10802	122565	5.6
P3	1.36	49005	176916	5.8
A0	1.42	823012	2609044	85.4
Total Area:		3054471		

Concentration:	%
A1c	5.6